

ROOF FRAMING NOTES:

- ROOF SHEATHING SHALL BE 1/2" APA RATED SHEATHING (32/16). NAIL @ ALL FRAMED PANEL EDGES AND OVER ALL SHEAR WALLS w/0.131' @ 6" o.c. AND 12" o.c. TO ALL INTERMEDIATE FRAMING. PLACE LONG DIRECTION OF PLYWOOD PERPENDICULAR TO JOISTS DIRECTION, STAGGER PANEL JOINTS.
- PRE-FABRICATED SCISSOR MONO ROOF TRUSSES @ 24" o.c. TYPICAL, U.N.O.
- D.T. - INDICATES DRAG TRUSS. LOAD (Kips) TO BE APPLIED UNIFORMLY OVER ENTIRE LENGTH OF TOP CHORD TO LENGTH OF LATERAL SUPPORTS BELOW. ROOF SHEATHING TO BE NAILED TO ENTIRE LENGTH OF TOP CHORD w/0.131' @ 6" o.c.
- CONTRACTOR TO SUBMIT COPY OF FINAL TRUSS SHOP DRAWINGS TO STRUCTURAL ENGINEER FOR APPROVAL PRIOR TO CONSTRUCTION.
- ALL HEADERS SHALL BE 4x8 DF#2, U.N.O.
- PROVIDE (2) BEARING STUDS UNDER EACH END OF ALL BEAMS AND (1) 2x TRIMMER (BEARING) STUD AND (1) 2x KING (FULL-HEIGHT) STUD AT EACH END OF ALL HEADERS SEE 7/S3.1, U.N.O. NAIL STUDS TOGETHER PER GENERAL STRUCTURAL NOTES.
- ◇ - INDICATES # OF 2x6 BEARING STUDS WHERE MORE THAN (2) REQUIRED.
- BEARING WALLS SHALL BE 2x6 HF#2 @ 16" o.c., U.N.O. SEE SHEAR WALL, HOLDOWN AND STRAP SCHEDULES ON S3.1 FOR ADDITIONAL REQUIREMENTS AT SHEAR WALL FRAMING.
- AT BREAKS IN DOUBLE TOP PLATE OF ALL EXTERIOR WALLS AND ALL SHEAR WALLS SEE DETAIL 6/S3.1.
- SW-X INDICATES SHEAR WALL PER SCHEDULE 1/S3.1. SEE ARCHITECTURAL DRAWINGS FOR ADDITIONAL INFORMATION. ALL EXTERIOR WALLS SHALL BE SHEATHED PER SW6, U.N.O.
- INDICATES STRAP AT BOTTOM OF SHEAR WALL, SEE STRAP SCHEDULE ON 5/S3.1.
- INDICATES HOLDOWN LOCATED AT ENDS OF SHEAR WALLS ABOVE, SEE HOLDOWN SCHEDULE ON 4/S3.1. SEE FOUNDATION PLAN FOR ANCHOR BOLT CALL-OUTS.
- REFER TO GENERAL STRUCTURAL NOTES FOR ADDITIONAL REQUIREMENTS.

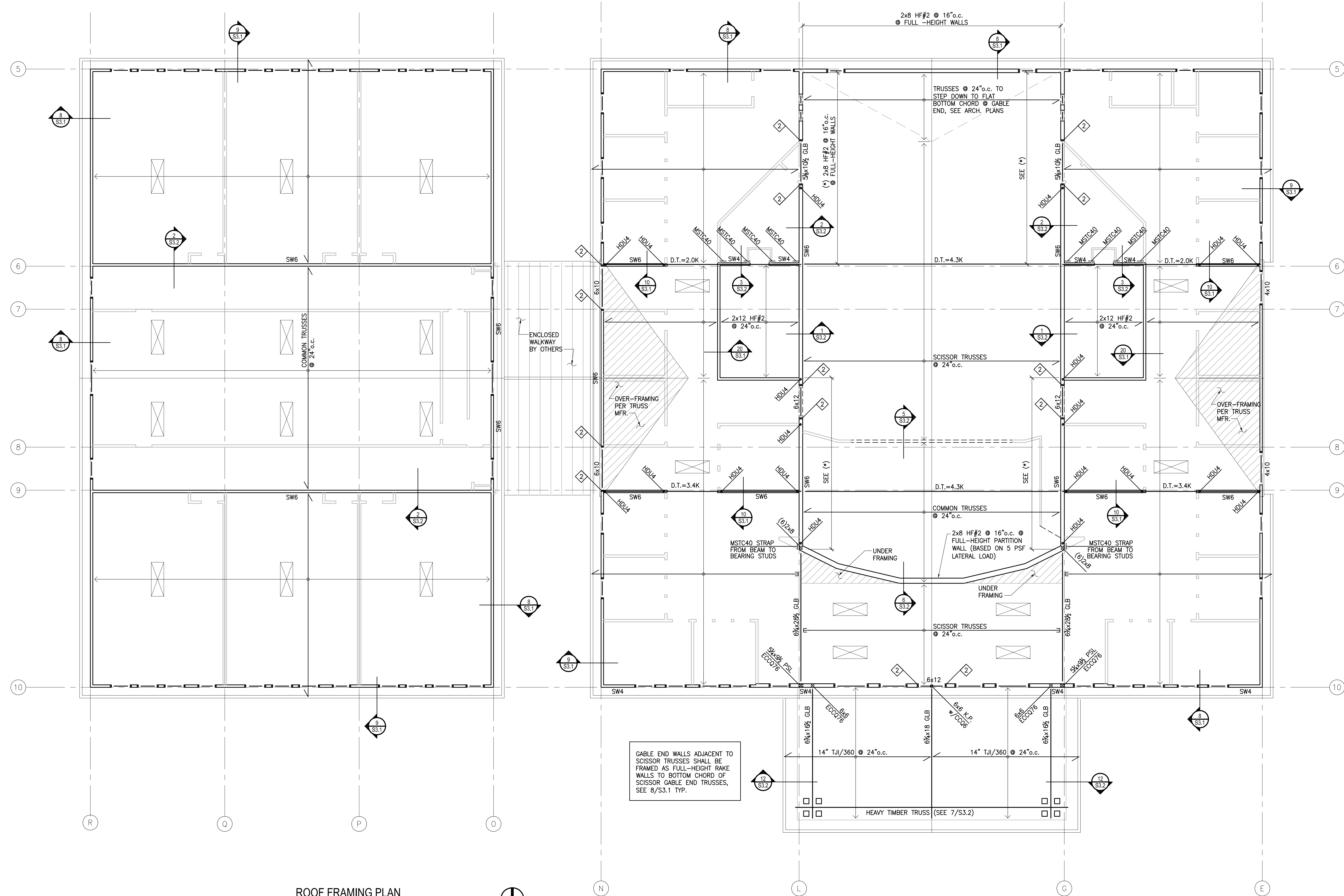

ROOF FRAMING PLAN
SCALE = 1/4" = 1'-0"
NORTH

Peter A. Opsahl
Structural Engineering, Inc.
214 19th Avenue East, Suite 20
Enumclaw, WA 98022
Phone: 206.322.4512
Fax: 206.322.4538
www.paststructural.com

Copyright © 2008
These drawings are pending copyright and may not be reproduced or redrawn without written permission. Use of these drawings are limited to a specific project for persons named. Any other use or reuse is strictly prohibited without written consent from Jeff Dalquist.

PROJECT & LOCATION
CEDAR RIVER ACADEMY
ENUMCLAW, WA ~ KING COUNTY

SHEET CONTENTS

DATE & REVISIONS	DESCRIPTION
06/13/08	SCHEMATIC DESIGN
06/27/08	PERMIT SET

SHEET NUMBER
S2.3
PERMIT SET