

FOUNDATION NOTES:

1. TYPICAL SLAB ON GRADE SHALL BE 4" THICK w/ WWF 6x6 - W2.9xW2.9 AT CENTERLINE. TYPICAL THICKENED SLAB SHALL BE 24" WIDE AND 12" DEEP w/(3) #5 BAR CONTINUOUS.
2. TYPICAL PAD FOOTINGS SHALL BE 24"x24"x10" THICK w/(2) #4 BAR EACH WAY, 3" CLEAR OF BOTTOM.
3. - INDICATES HOLDOWN ANCHOR BOLT OR HOLDOWN STRAP LOCATED AT ENDS OF SHEAR WALLS ABOVE, SEE HOLDOWN SCHEDULE ON 4/S3.1. SEE FLOOR FRAMING PLANS FOR BOLTED HOLDOWN CALL-OUTS.
4. TYPICAL MUDDILL SHALL BE TREATED 2x6 HF#2 TO FOUNDATION WITH 3/8"x10" ANCHOR BOLTS AT 48" o.c. (AND 3"x3"x1/4" WASHERS) TYP. U.N.O. SEE SHEAR WALL SCHEDULE ON 1/S3.1 FOR ANCHOR BOLT PLACEMENT AT SHEAR WALL LOCATIONS. FIELD VERIFY EXISTING ANCHOR BOLTS AND ADD AS REQUIRED.
5. MUDDILLS AND POSTS WITHIN 6" OF FINISH GRADE OR 1" OF CONCRETE, BEAMS WITHIN 12" OF EXPOSED EARTH, AND JOISTS WITHIN 18", SHALL BE PRESSURE TREATED.
6. REFER TO GENERAL STRUCTURAL NOTES FOR ADDITIONAL REQUIREMENTS.

POST INSTALLED ANCHORS SHALL NOT BE INSTALLED WITHOUT PRIOR APPROVAL OF ENGINEER OF RECORD UNLESS OTHERWISE NOTED ON THE PLANS.

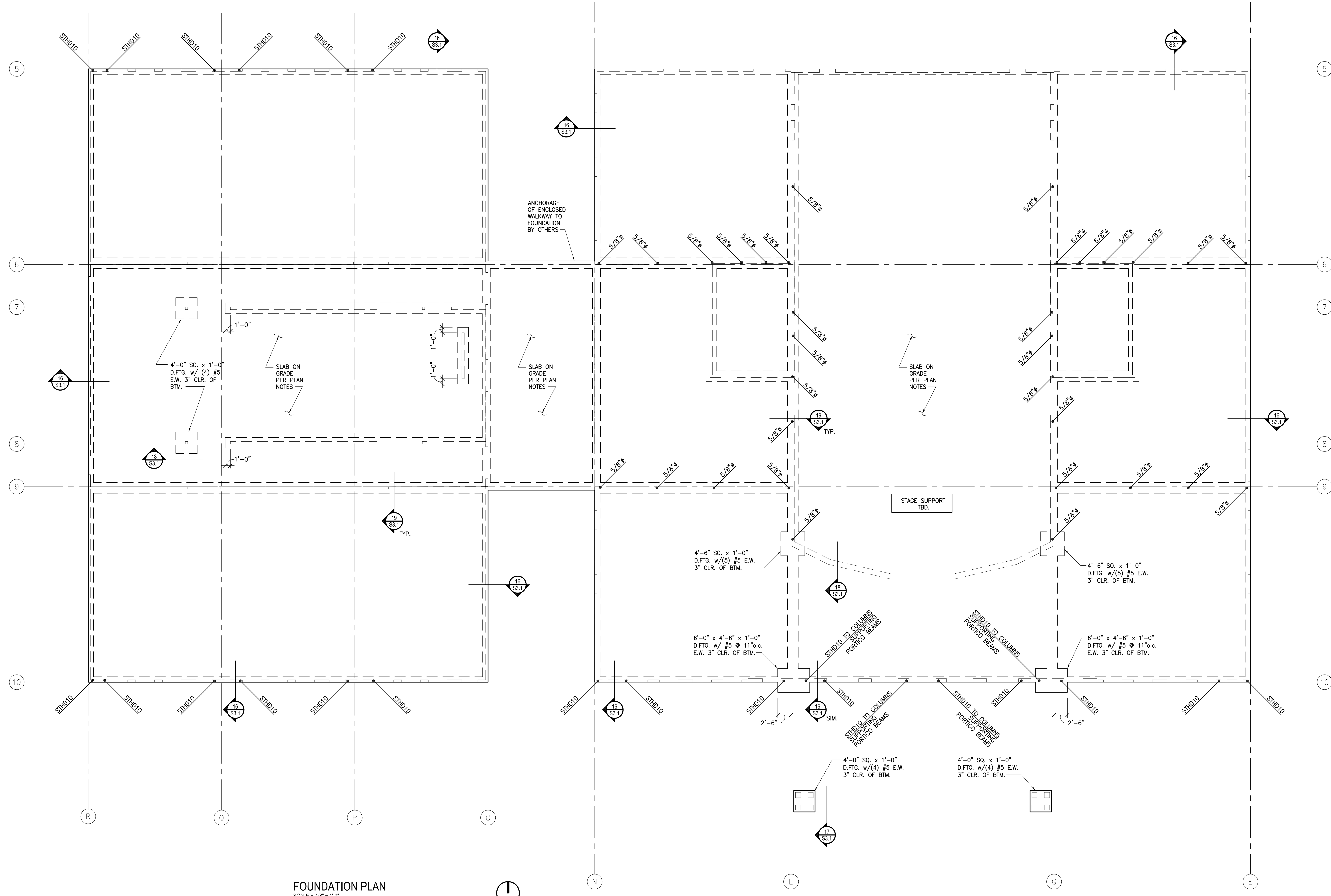

FOUNDATION PLAN
SCALE = 1/8" = 1'-0"



Peter A. Opsahl
Structural Engineering, Inc.
514 19th Avenue East, Suite 200
Enumclaw, WA 98022
Phone: 206.322.4518
Fax: 206.322.4528
www.paststructural.com

Copyright © 2008
These drawings are pending copyright and may not be reproduced or redrawn without written permission. Use of these drawings are limited to a specific project for persons named. Any other use or reuse is strictly prohibited without written consent from Jeff Dalquist.

PROJECT & LOCATION
CEDAR RIVER ACADEMY
ENUMCLAW, WA ~ KING COUNTY

SHEET CONTENTS

DATE & REVISIONS	DESCRIPTION
06/13/08	SCHEMATIC DESIGN
06/27/08	PERMIT SET

SHEET NUMBER
S2.1
PERMIT SET