

NE 1/4 S26 T20N R06E, W.M.
KING COUNTY, WASHINGTON

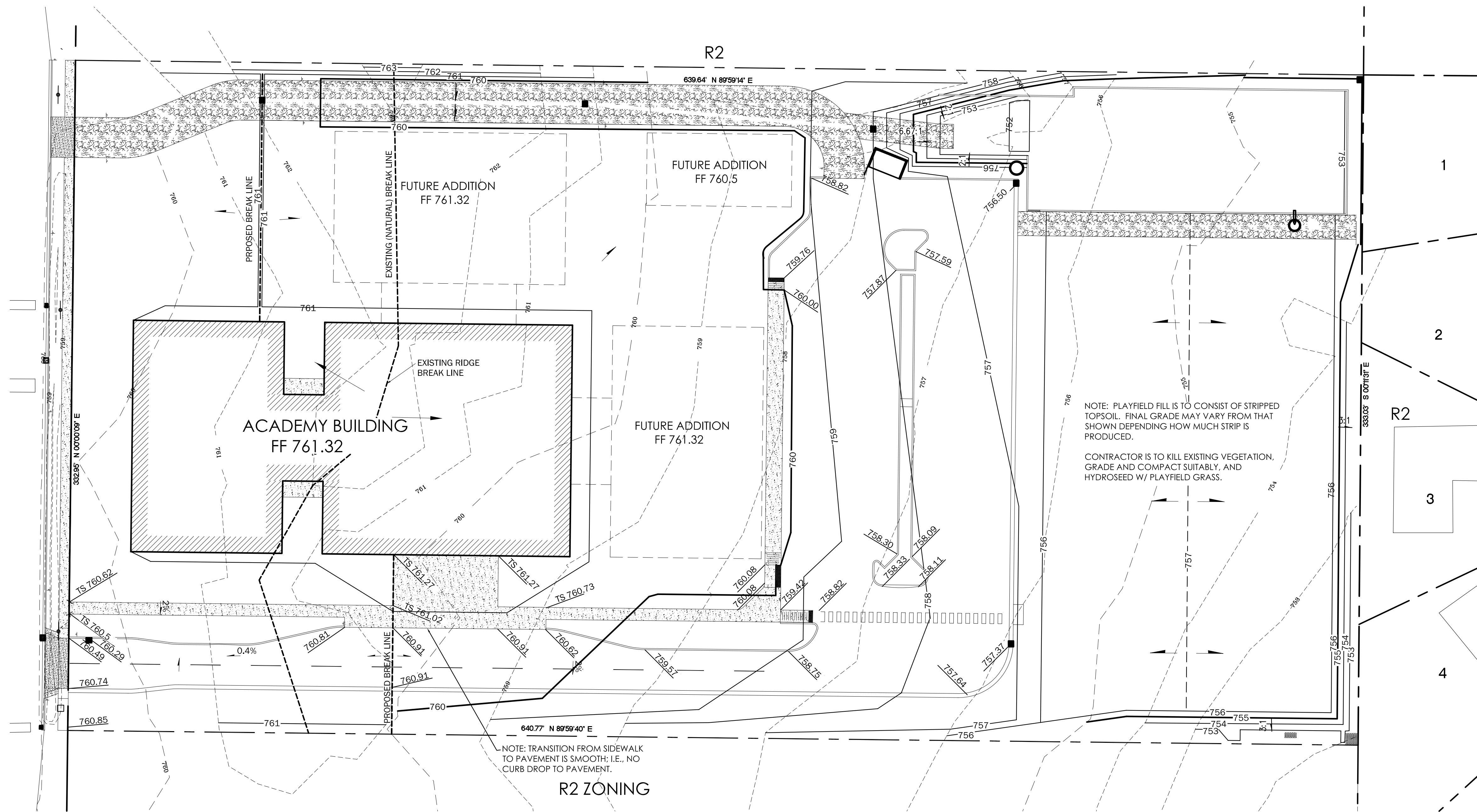

NOTE: PLAYFIELD FILL IS TO CONSIST OF STRIPPED TOPSOIL. FINAL GRADE MAY VARY FROM THAT SHOWN DEPENDING HOW MUCH STRIP IS PRODUCED.
CONTRACTOR IS TO KILL EXISTING VEGETATION, GRADE AND COMPACT SUITABLY, AND HYDROSEED W/ PLAYFIELD GRASS.

NOTE: TRANSITION FROM SIDEWALK TO PAVEMENT IS SMOOTH; I.E., NO CURB DROP TO PAVEMENT.

R2 ZONING

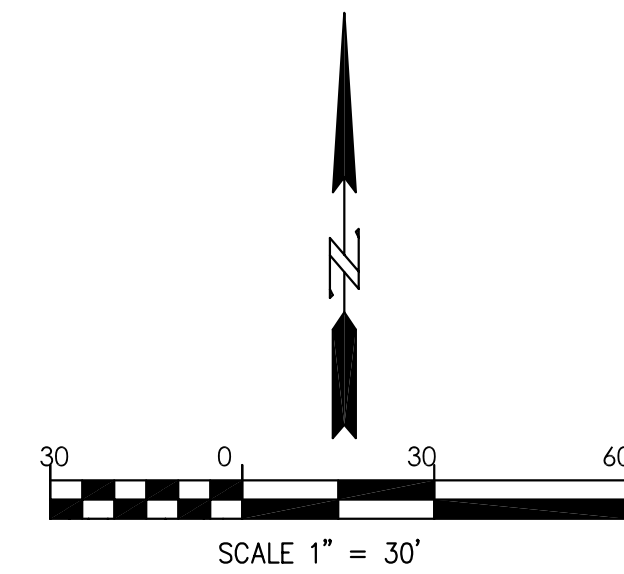

CALL 48 HOURS BEFORE YOU DIG
1-800-424-5555

This is for design concept only. These plans appear to be in conformity with the City of Enumclaw design standards for construction. This approval should not be construed as authorizing construction not in accordance with applicable City standards. The owner and/or owner's representatives shall be responsible for compliance with all applicable standards. The City reserves the right to require revisions to approved plans and/or construction and modifications to assure compliance with City of Enumclaw design standards for construction at any time that it is discovered that the proposed construction does not otherwise meet with applicable construction standards. The owner is required to provide designs and plans in accordance with applicable City standards and assure that construction is accomplished in accordance with those standards. The owner and/or design engineer and/or developer, as the case may be, may be required to make necessary approved field revisions to correct any errors or omissions found to exist on the approved plans.

APPROVED FOR CONSTRUCTION

Lindsey Winborn, P.E.
City Engineer
City of Enumclaw

Date: _____

Plans reviewed by: _____

Plans reviewed by: _____

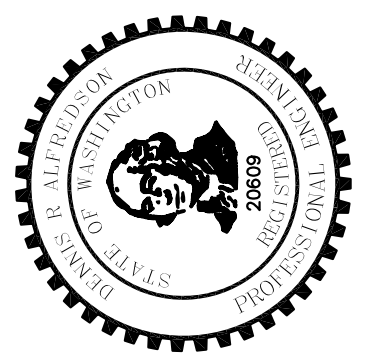

DESIGNED BY D. ALFREDSON
DRAWN BY D. ALFREDSON

ENGINEER
PLAT & SITE CIVIL DESIGN, LLC
37702 2620th Pl SE
ENUMCLAW, WA 98022 (253) 334-6900

APPLICANT
ROGER FRANKLIN
42022 196th Ave SE
ENUMCLAW, WA 98022

OWNER
ROGER FRANKLIN
42022 196th Ave SE
ENUMCLAW, WA 98022

CEDAR RIVER ACADEMY

PERMIT NO. 08-113
PARCEL 262006 9082
445 SEMANSKI ST

GRADING