

1 EXTERIOR ELEVATIONS - CLASSROOM BUILDING - NORTH
1/4" = 1'-0"

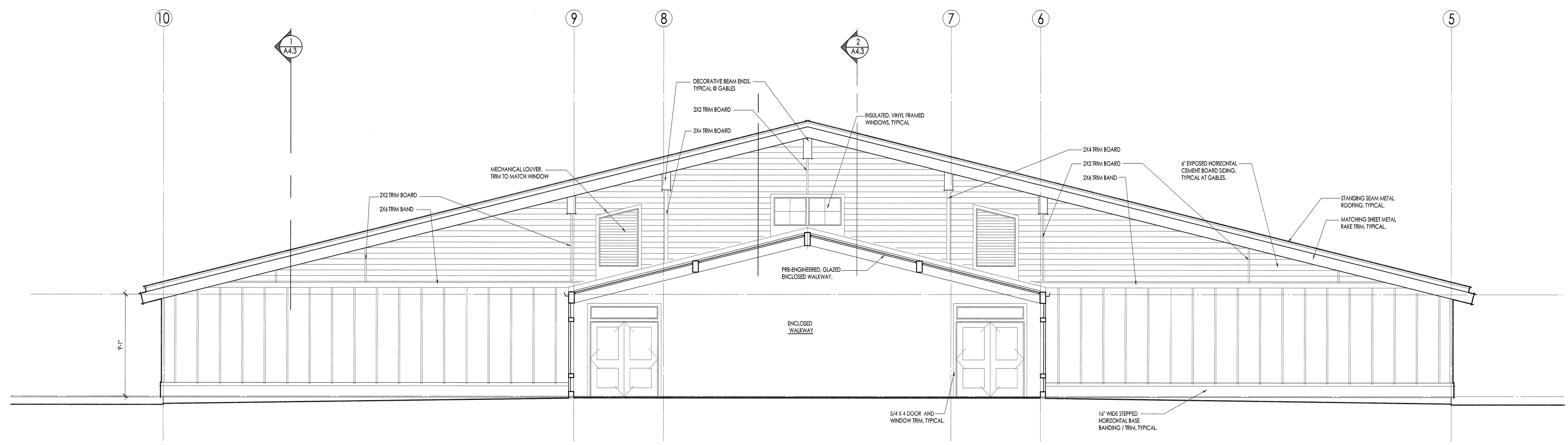

2 EXTERIOR ELEVATIONS - CLASSROOM BUILDING - EAST
1/4" = 1'-0"

Copyright © 2008
These drawings are pending copyright and may not be reproduced or reform without written permission. Use of these drawings are limited to a specific project for persons named. Any other use or reuse is strictly prohibited without written consent from Jeff Dahlquist.

PROJECT & LOCATION
CEDAR RIVER ACADEMY
ENUMCLAW, WA ~ KING COUNTY

SHEET CONTENTS
EXTERIOR ELEVATIONS
CLASSROOM BUILDING
NORTH AND EAST

DATE & REVISIONS	CHECK SET	PERMIT SET	COMMENTS SET
02/27/08			
03/27/08			
07/12/08			

SHEET NUMBER
A3.4
COMMENTS
RESPONSE SET

