

Copyright © 2008
 These drawings are pending copyright and may not be reproduced or otherwise used without written permission. Use of these drawings are limited to a specific project for persons named. Any other use or reuse is strictly prohibited without written consent from Jeff Dahlquist.

PROJECT & LOCATION
CEDAR RIVER ACADEMY
ENUMCLAW, WA ~ KING COUNTY

SHEET CONTENTS
FLOOR PLAN - CLASSROOM & CENTER BUILDING - UPPER FLOOR AND DOOR / WINDOW TYPES AND SCHEDULES

DATE & REVISIONS	CHECK SET	PERMIT SET	COMMENTS SET
02/27/08			
03/27/08			
07/12/08			

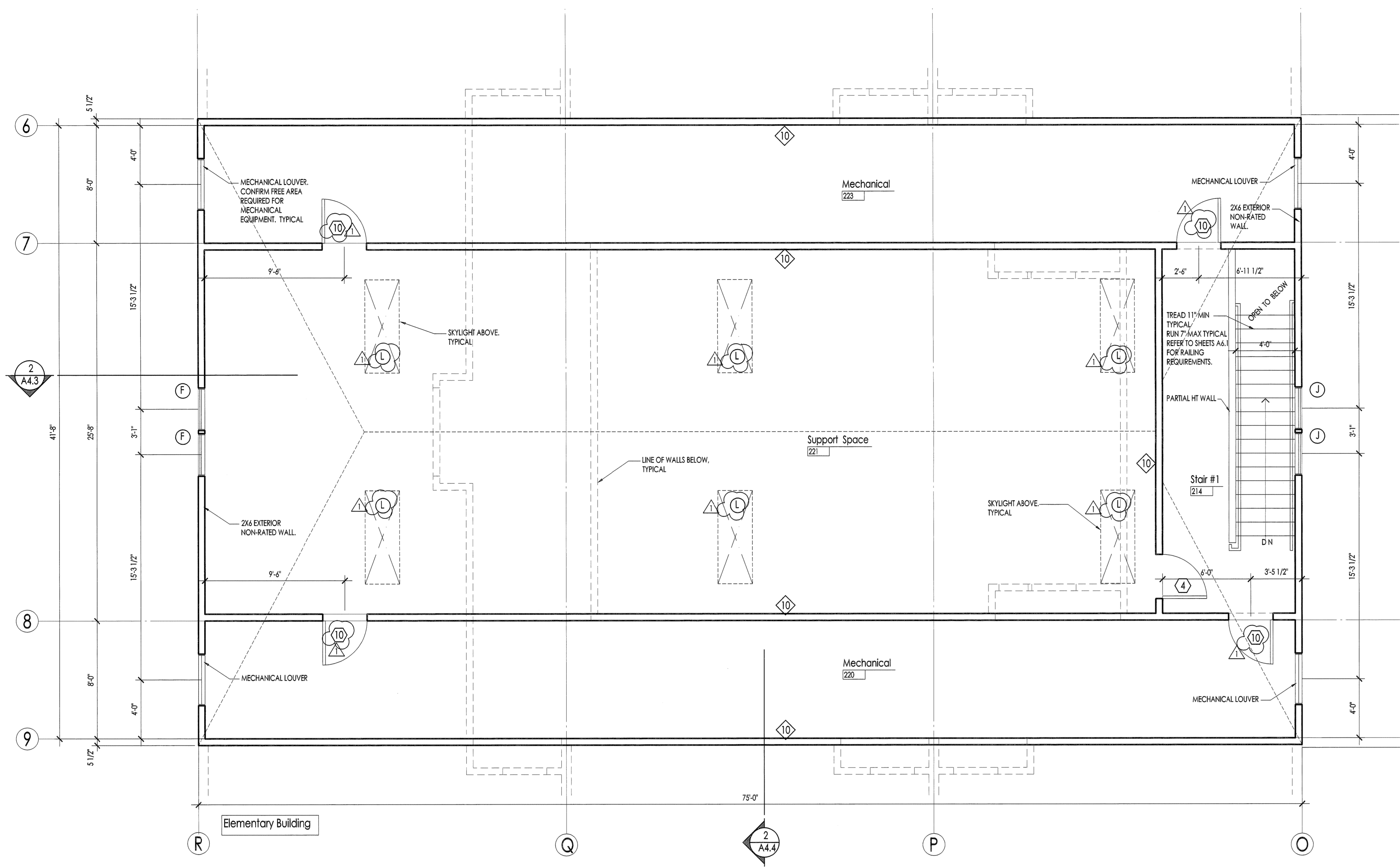

1 FLOOR PLAN ~ CLASSROOM BUILDING ~ UPPER FLOOR
 1/4" = 1'-0"

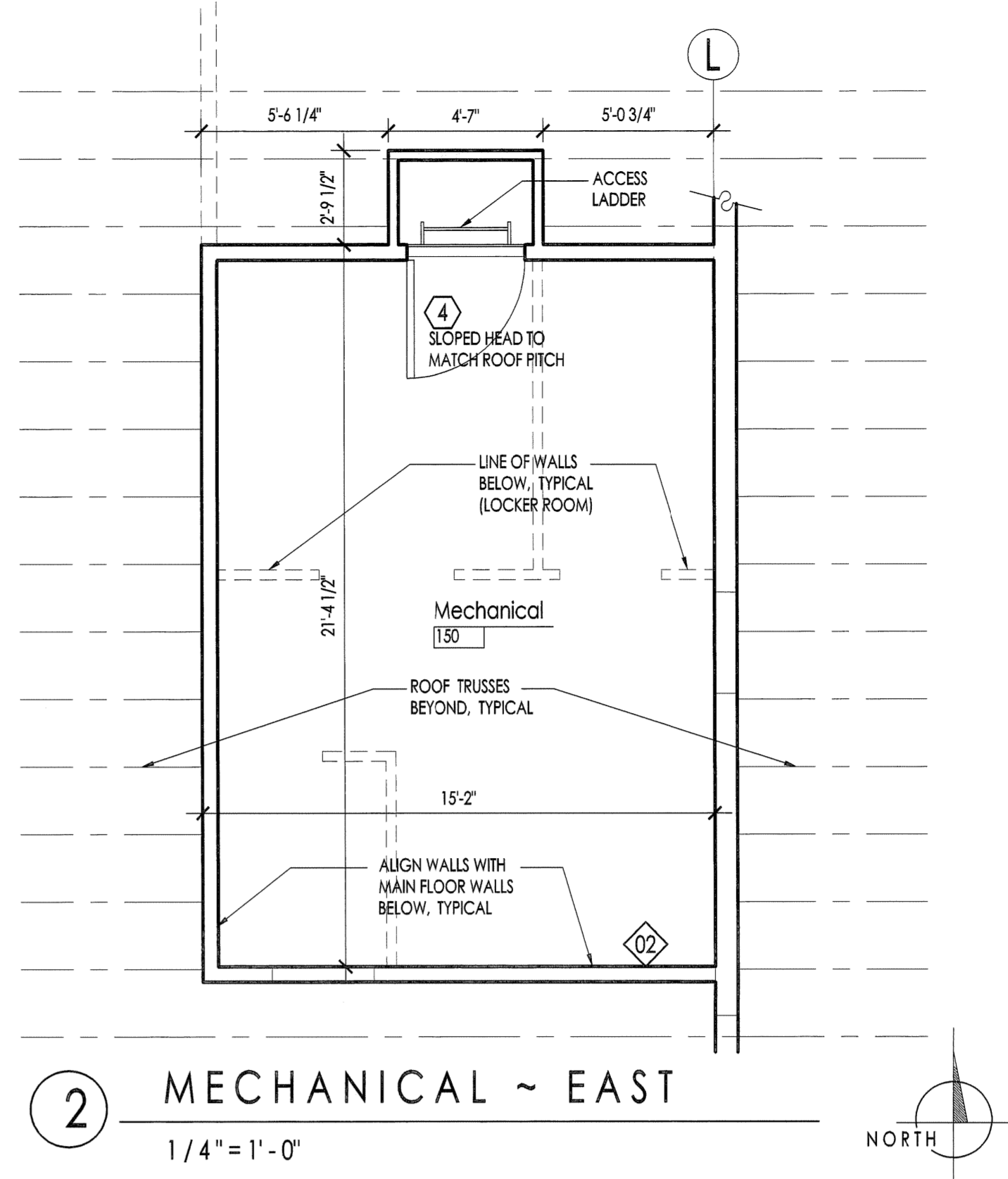

2 MECHANICAL ~ EAST
 1/4" = 1'-0"

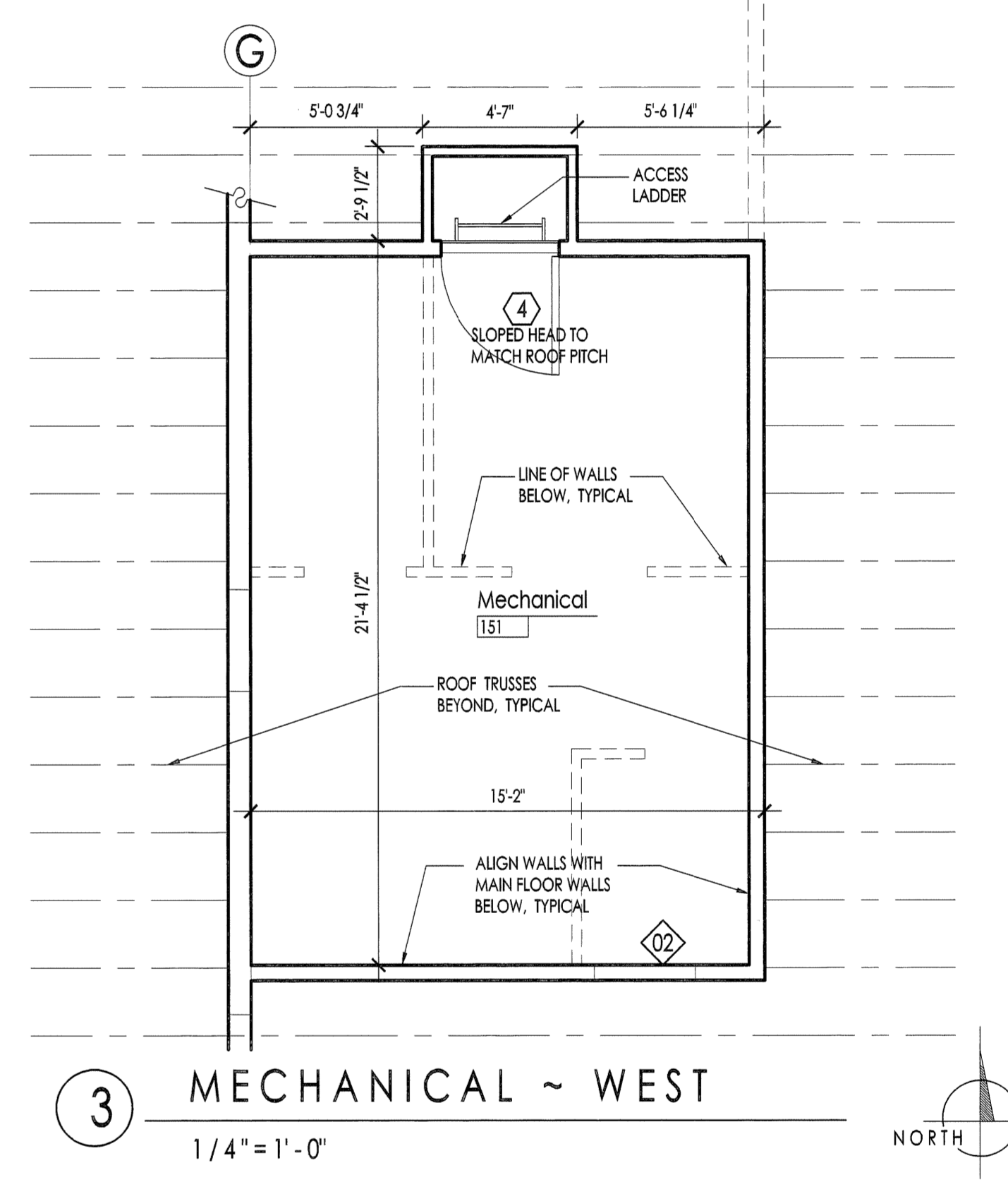

3 MECHANICAL ~ WEST
 1/4" = 1'-0"

NO.	SIZE	THK.	TYPE	MATL	HC/SC	GLAZ'G	REMARKS	QUANTITY	LOCATION	RATING	INSULATED	HARDWARE
1	6'-0" x 6'-8"	1 3/4"	Swinging	Metal	SC	yes	Pair 34" Entry Doors	2	EXTERIOR	1 HR	YES	SEE BELOW
2	3'-0" x 6'-8"	1 3/4"	Swinging	Metal	SC	yes	Single 34" Entry Door	8	EXTERIOR		YES	SEE BELOW
3	3'-0" x 6'-8"	1 3/4"	Swinging	Wood	SC	yes	Window in Door	8	EXTERIOR			
4	3'-0" x 6'-8"	1 3/4"	Swinging	Wood	SC		Window in Door	2	EXTERIOR			
5	3'-0" x 6'-8"	1 3/4"	Swinging	Wood	SC		Door With Vent	2	EXTERIOR			
6	6'-0" x 6'-8"	1 3/4"	Swinging	Metal	SC	yes	Window in Door	2	EXTERIOR			
7	3'-0" x 6'-8"	1 3/4"	Swinging	Metal	SC		Window in Door	2	EXTERIOR			
8	3'-0" x 6'-8"	1 3/4"	Swinging	Wood	SC	yes	Window in Door	3	EXTERIOR			
9	3'-0" x 6'-8"	1 3/4"	Swinging	Metal	SC		Single 34" Door	2	EXTERIOR			
10	3'-0" x 6'-8"	1 3/4"	Swinging	Metal	SC		Window in Door	6	EXTERIOR	1 HR		

NO.	SIZE	FRAME	GLAZING	TYPE	REMARKS	QUANTITY
A	5'-0" x 8'-3"	VINYL	DBL (INSUL)	FIXED	5% Int. Low-E	3
B	3'-6" x 5'-6"	VINYL	DBL (INSUL)	SLIDER	5% Int. Low-E	40
C	1'-6" x 6'-0"	VINYL	SINGLE	FIXED		2
D	6'-0" x 1'-0"	VINYL	DBL (INSUL)	FIXED	5% Int. Low-E	10
E	3'-0" x 3'-6"	VINYL	SINGLE	FIXED		12
F	2'-10" x 7'-0"	VINYL	DBL (INSUL)	SLIDER	5% Int. Low-E	2
G	3'-0" x 1'-0"	VINYL	DBL (INSUL)	FIXED	5% Int. Low-E	8
H	2'-0" x 3'-0"	VINYL	SINGLE	FIXED		4
J	2'-10" x 2'-6"	VINYL	DBL (INSUL)	SLIDER	5% Int. Low-E	2
K	3'-0" x 3'-6"	VINYL	DBL (INSUL)	SLIDER	5% Int. Low-E	12
L	2'-0" x 6'-0"	VINYL	DBL (INSUL)	FIXED	5% Int. Low-E	20

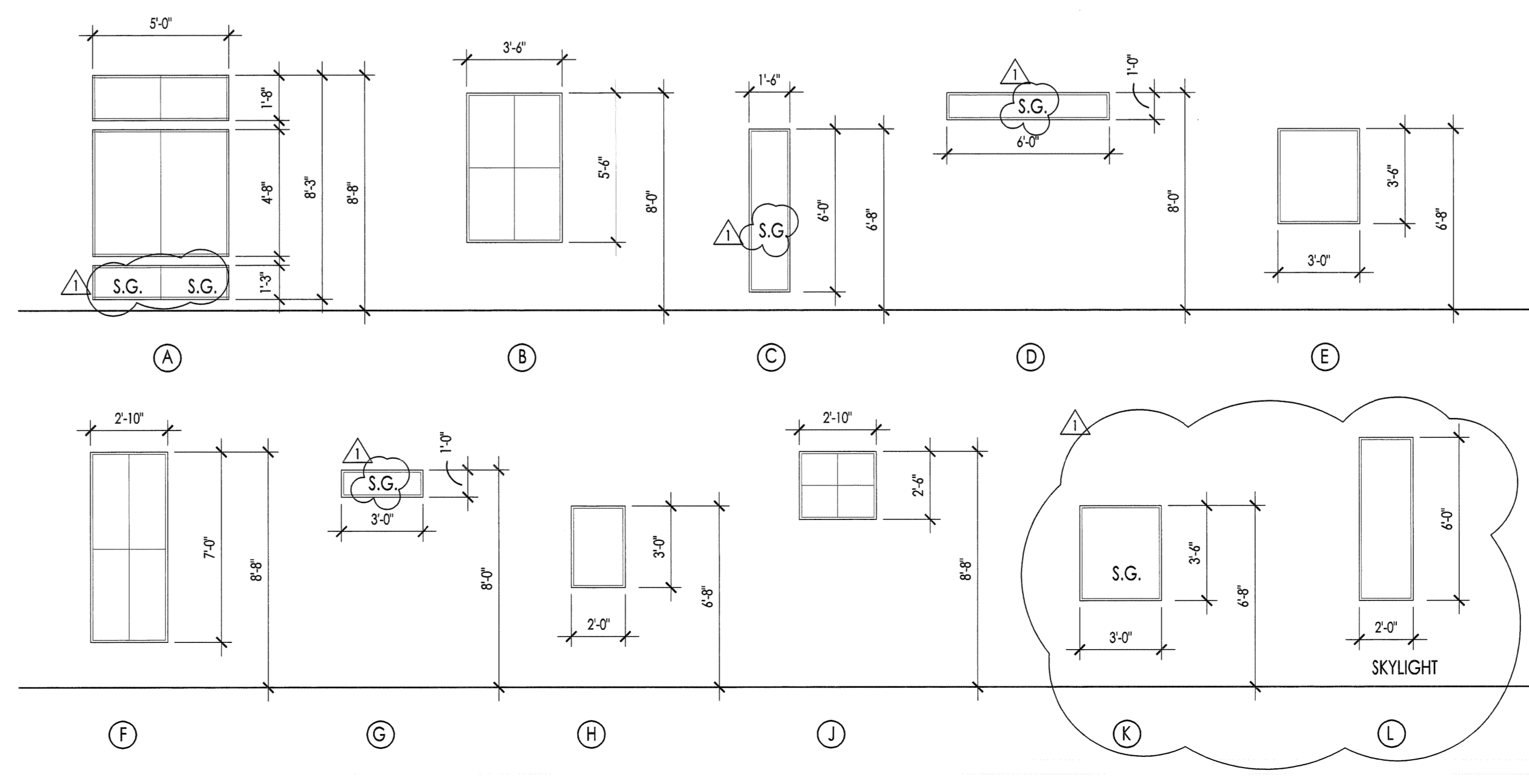
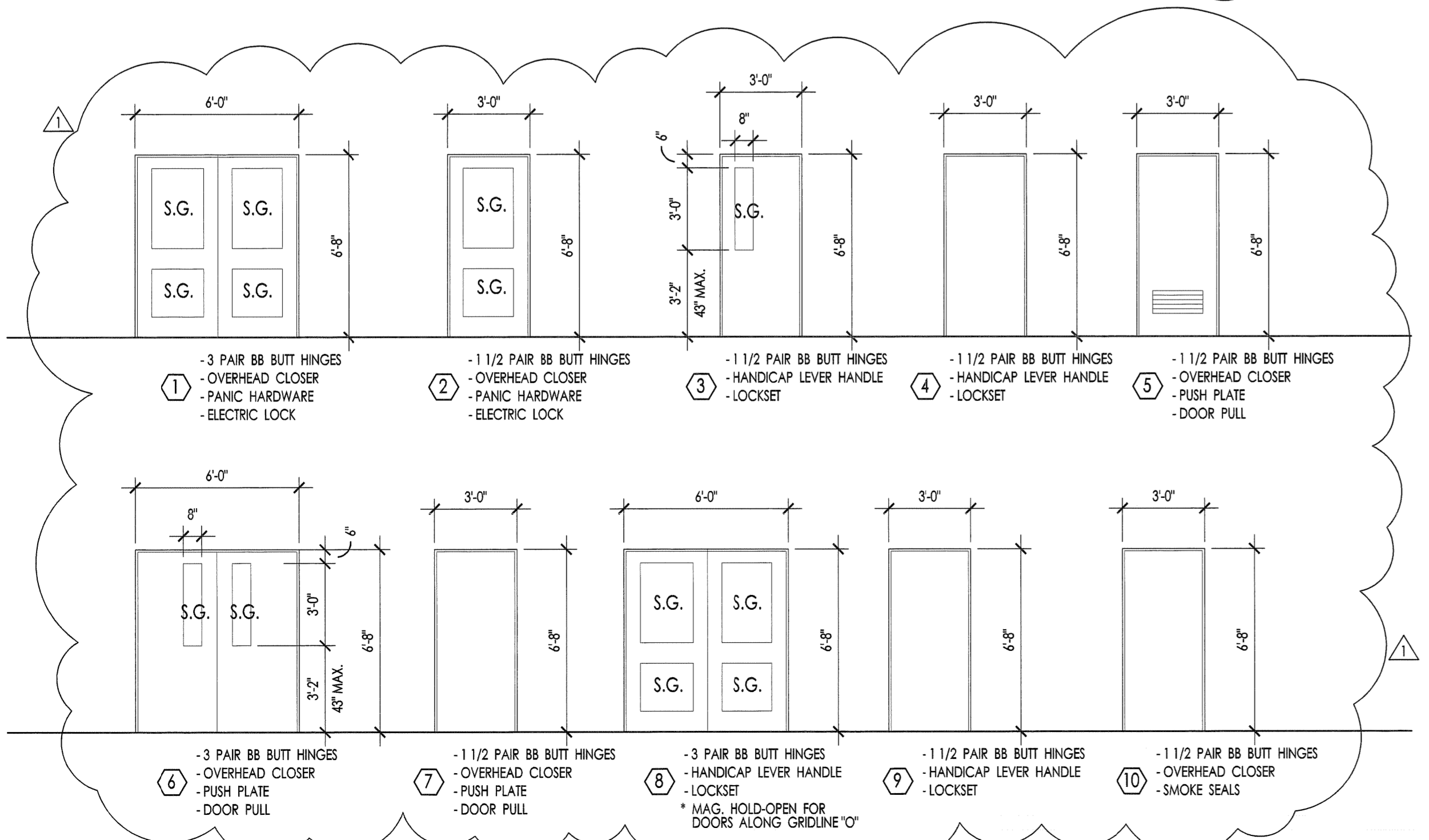

- FLOOR PLAN NOTES:**
- ALL DIMENSIONS ARE FACE OF FRAMING & CENTER OF OPENINGS, U.N.O.
 - WRITTEN DIMENSIONS TAKE PRECEDENCE OVER SCALED DIMENSIONS. VERIFY ALL DIMENSIONS AND CONDITIONS IN THE FIELD.
 - ALL GRID LINES ARE BRACED TO FACE OF FRAMING UNLESS NOTED OTHERWISE.
 - PROVIDE TEMPORARY BRACING AS REQUIRED UNTIL ALL PERMANENT CONNECTIONS AND STIFFENERS ARE INSTALLED.
 - PROVIDE SOLID BLOCKING AT ALL BEARING POINTS.
 - ALL VOID SPACES TO BE FIRE AND DRAFT STOPPED PER UBC.
 - ALL HANGERS, HOLD-DOWNS AND STRAPS TO BE "SIMPSON" OR EQUAL.
 - ALL WINDOWS SHALL COMPLY w/ W.S.E.C., VERIFY ROUGH OPENING.
 - ALL STORAGE AND SPACES UNDER STAIRCASES SHALL BE FINISHED w/ 5/8" TYPE 'X' GWB, U.N.O.
 - HANDRAILS AT STAIRS SHALL BE MOUNTED AT 34" - 38" ABOVE TREAD NOSING.
 - SEE SHEET A2.0 FOR WALL TYPES.
 - ALL INTERIOR WALLS TO BE TYPE 02 U.N.O.
 - SEE STRUCTURAL DRAWINGS FOR STUD SIZES AND SPACING.
 - SEE SHEET A2.5 FOR DOOR AND WINDOW SCHEDULES.

